



Ardrossan Gardens, Worcester Park

The **PERSONAL** Agent

Asking Price £380,000

Leasehold

- Chain Free
- Ground Floor Maisonette
- Two Double Bedrooms
- Modern Kitchen
- Modern Bathroom
- Stunning And Private Rear Garden
- Bright And Spacious Lounge Dining Room
- Long Lease
- Short Walk To Stoneleigh Broadway
- Viewing By Appointment Only

The Personal Agent are delighted to welcome to the market this stunning ground floor maisonette, set within an extremely popular family friendly road and being a short walk to both Stoneleigh Broadway, Train station and surrounded by a number of fantastic parks and out door spaces.

This beautifully presented property is offered to the market chain free and is in excellent condition throughout, making it an ideal purchase for first-time buyers, downsizers or investors alike.

Early viewing is essential to avoid disappointment.

The property features a spacious lounge/dining room, perfect for both relaxing and entertaining, along with a modern, well-fitted kitchen that opens directly onto the garden—bringing the outside in and adding a real sense of flow to the home. The refitted bathroom is finished to a high standard, complementing the contemporary feel of the apartment.



One of the standout features is the stunning private rear garden, mainly laid to lawn with a separate decked seating area—ideal for outdoor dining, entertaining or simply enjoying a peaceful moment in the sun. It's a rare and valuable feature for any maisonette and offers a real sense of privacy and space.

With gas central heating, double glazing, and neutral décor throughout, the property is truly move-in ready.

Worcester Park offers a large choice of amenities including a Waitrose, banks/building societies and other essential stores, as well as a variety of restaurants, Worcester Park also offers great access to public transport. Kingston which offers a more comprehensive range of shopping is just a short drive away.

The property is within walking distance of both Stoneleigh and Worcester Park mainline rail stations with regular services to London and both the M25 and A3 are easily accessible, giving a straight forward route to London and both Heathrow and Gatwick international airports, making this property ideal for a

commuter too.

Tenure - Leasehold

Length of lease (years remaining) - 88

Annual ground rent amount (£) - 200.00

Annual service charge amount (£) - N/A

Council tax band - C

PLEASE NOTE: Whilst we believe the information above to be correct, we are unable to guarantee this information until such time as we have formally verified it with the sellers. Therefore you are advised to clarify any information with your chosen legal representative before proceeding with the purchase of this property.





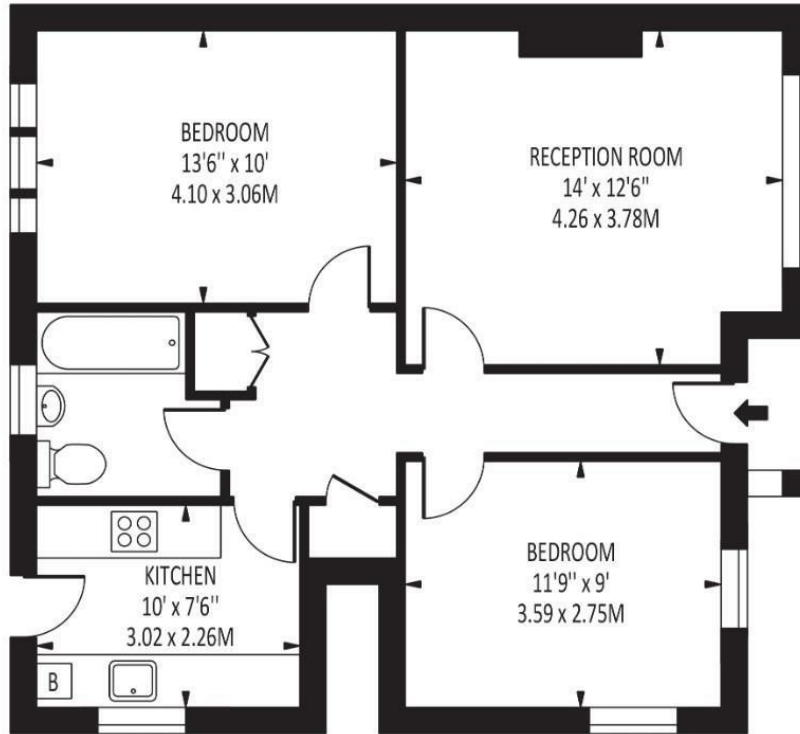

GROUND FLOOR

Disclaimer: For Illustration Purposes only
This floor plan should be used as a general outline for guidance only and does not constitute in whole or in part an offer of contract. Any intending purchaser or lessee should satisfy themselves by inspection, searches, enquiries and full survey as to the correctness of each statement. Any areas, measurements or distances quoted are approximate and should not be used to value a property or be the basis of any sale or let.

Energy Efficiency Rating		Current	Potential
Very energy efficient - lower running costs			
(92 plus) A			
(81-91) B			
(69-80) C		73	76
(55-68) D			
(39-54) E			
(21-38) F			
(1-20) G			
Not energy efficient - higher running costs			
England & Wales		EU Directive 2002/91/EC	

EPSOM OFFICE
2 West Street
Epsom, Surrey, KT18 7RG
01372 745 850

STONELEIGH/EWELL OFFICE
62 Stoneleigh Broadway
Stoneleigh, Surrey, KT17 2HS
020 8393 9411

BANSTEAD OFFICE
141 High Street
Banstead, Surrey, SM7 2NS
01737 333 699

TADWORTH & KINGSWOOD OFFICE
Station Approach Road
Tadworth, Surrey, KT20 5AG
01372 814 900

LETTINGS & MANAGEMENT
157 High Street
Epsom, Surrey, KT19 8EW
01372 726 666

The Personal Agent Ltd. Registered office: 2A Boston Rd, Henley-on-Thames RG9 1DY.
Registered in England No. 4398817.



The
PERSONAL
Agent

Please Note: Whilst every attempt has been made to ensure the accuracy of the floorplans contained here, measurements of doors, windows and room areas are approximate and no responsibility is taken for any error, omission or mis-statement. These plans are for representation purposes only and should be used as such by and prospective purchaser. The services, systems and appliances listed in the specification have not been tested by The Personal Agent and no guarantee as to their operating ability or their efficiency can be given. All images and text used to advertise our properties are for the sole use of The Personal Agent Ltd.

